

අප්ලයි නව්

Apply NOW

3

අදාළ සේවාවන් සඳහා අවශ්‍ය වන සියලුම ලේඛන සපුරා ඇති බවට තීරණය කර ගන්න.
සියලුම තොරතුරු නිවැරදිව ඇති බවට තීරණය කර ගන්න.

2

අදාළ සේවාවන් සඳහා අවශ්‍ය වන සියලුම ලේඛන සපුරා ඇති බවට තීරණය කර ගන්න.
සියලුම තොරතුරු නිවැරදිව ඇති බවට තීරණය කර ගන්න.

1

අදාළ සේවාවන් සඳහා අවශ්‍ය වන සියලුම ලේඛන සපුරා ඇති බවට තීරණය කර ගන්න.
සියලුම තොරතුරු නිවැරදිව ඇති බවට තීරණය කර ගන්න.

MIB - Maldives Islamic Bank

Apply NOW

Customers in Maldives use this portal to submit applications forms, supporting documents and other documents as required by the Bank. Please note that if your submission is incomplete, you may be required to resubmit anything. If you require any assistance to retrieve your account number please send an email to customersupport@mib.com.mv or call our customer support line at 11666. Bank staff will be available to assist you.

Account Number ID/Reg No.

All fields marked * are mandatory.

I need a helpline

CUSTOMER CARE
Should you require any assistance, please send us an email to customersupport@mib.com.mv or call our helpline at 11666. Bank staff will be available to assist you. Email or phone. Please remember to include your full name and contact information.

LINKS
[Home](#) [About Us](#)
[FAQ](#)
[Other customer care](#)

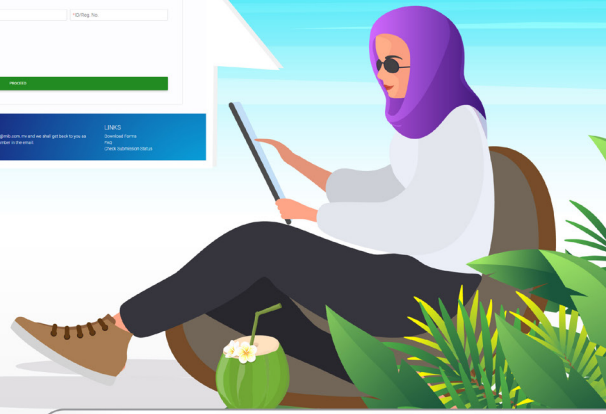

applynow.mib.com.mv

අපගේ නව සේවාවන්!

අපගේ නව
සේවාවන්

අපගේ
සේවාවන්

අපගේ නව
සේවාවන්

අපගේ නව
සේවාවන්

අපගේ නව
සේවාවන්

අපගේ නව
සේවාවන්

අපගේ නව
සේවාවන්

අපගේ නව
සේවාවන්

අපගේ නව
සේවාවන්

අපගේ නව
සේවාවන්

අපගේ නව
සේවාවන්

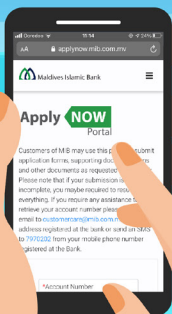

How to use Apply Now Portal

1

Access Apply Now portal through the following link.

<https://applynow.mib.com.mv/>

2

Login to the portal using MIB account number and ID number.

How to use Apply Now Portal

3

Request an OTP
either by email or SMS.
Enter OTP to proceed.

How to use Apply Now Portal

4

Check the
Applicant details

5

From the document
details section

A - Select applied branch
B - Select submission type

How to use Apply Now Portal

→ **6**
Add any comments
in the Additional
Comments box.

How to use Apply Now Portal

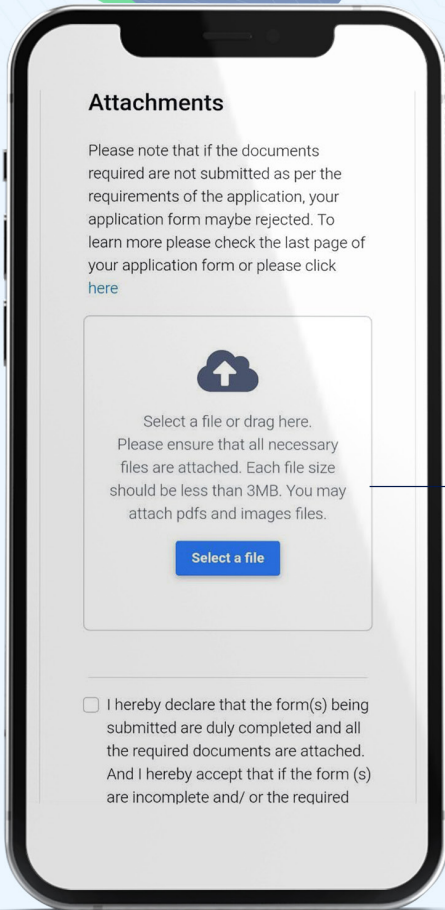

Attachments

Please note that if the documents required are not submitted as per the requirements of the application, your application form may be rejected. To learn more please check the last page of your application form or please click [here](#)

Select a file or drag here.
Please ensure that all necessary files are attached. Each file size should be less than 3MB. You may attach pdfs and images files.

Select a file

- I hereby declare that the form(s) being submitted are duly completed and all the required documents are attached. And I hereby accept that if the form (s) are incomplete and/ or the required

7

Attach the required documents.

Please note that if the documents are not submitted as per the requirements of the application, your application form may be rejected.

How to use Apply Now Portal

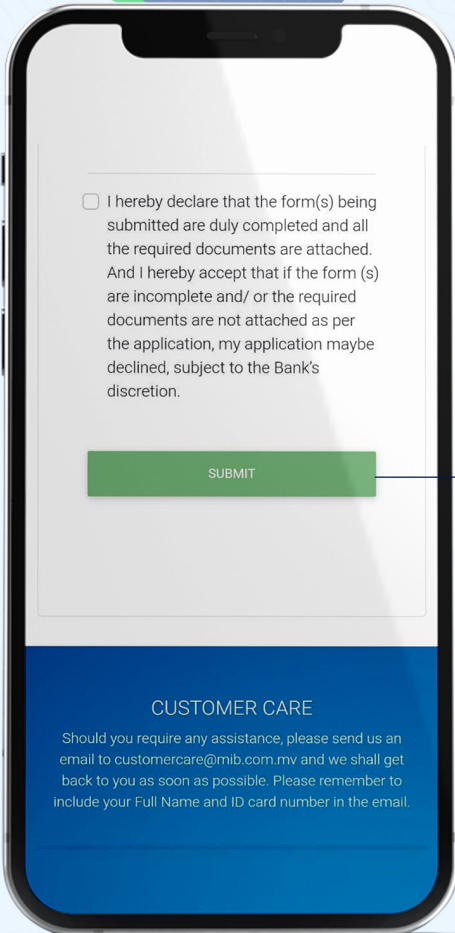

8

Click the declaration
and press submit.

I hereby declare that the form(s) being submitted are duly completed and all the required documents are attached. And I hereby accept that if the form (s) are incomplete and/ or the required documents are not attached as per the application, my application maybe declined, subject to the Bank's discretion.

SUBMIT

CUSTOMER CARE

Should you require any assistance, please send us an email to customercare@mib.com.mv and we shall get back to you as soon as possible. Please remember to include your Full Name and ID card number in the email.

How to use Apply Now Portal

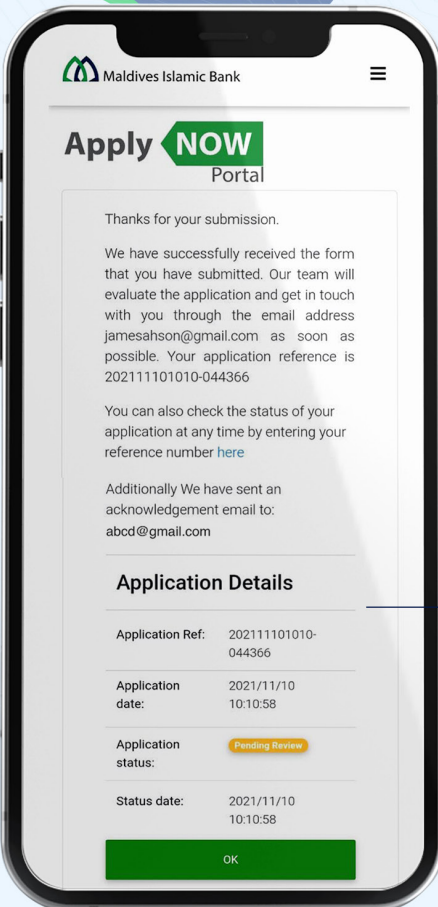

9

Customer will receive an application reference number, and an acknowledgment email.